

BLUES AND THE ABSCESED TOOTH

♩ = 192 SWING!

61 62 63 64

3 choruses 8

OPEN SOLOS (4 choruses) BRASS OR RHYTHM DO BLUES

65-66

CUE

63 mp 64 65 66

150 7X

67 68 69 70

71 (CRESC.) 72 73 74

75 76-80

11

87-97 98 f

99 100 101 102

103 104 105 106

107 108 109 110

111 112 113 114

115 116 117 118

119 120 121 122

123 124 125 126-129

SAXES STAND SOLI-UNIS

130 131 132 133

LAY BACK

134 135 136 137

LAY BACK

138 139 140 141

LAY BACK

142 143 144 145

LAY BACK

LAY BACK

146 147 148 149

LAY BACK

SHAKE

HONK!

150 151 152 153

LEAD:

154 155 156 157

158 159 160 161

162 163 164 165

166 167 168 169

170 *Bmer* 171 172 173
174 175 176 177
178 179 180 181
182 183 184 185
186 187 188 189
190 191 192 193
194 195 196 197
198 199 200 201
202 10 UNIS. SOLI 203
203 - 212 213
214 215 216 - 217 218 - 219 220 221
222 223 224 225

BLUES AND THE ABSCESSSED TOOTH

♩:192 SWING

1 2 3 4 5 6 7 8 UNIS. 9 10 11 12 13 14 15 16 SOLO 17 18 19 20 21 22 23 24 25 26 27 28 29 30 31 32 33 34 35 36 37 38 39 40 41 42 43-49 50

51 52 53 54

8

OPEN SOLOS - BRASS or RHYTHM
DE BLUES

55-62

ON CUE *Play* ~~Brace~~ ~~Drum~~ 63

63 *mf* 64 65 66

67 68 69 70

71 72 73 74

(CRES.)

75 76-86

11

87-97 98 *f*

11

99 100 101 102

103 104 105 106

107 108 109 110

111 112 113 114

115 116 117 118

119 120 121 122

124 125 126-129

SAXES STAND SOLI-UNIS

130 131 132 133

134 135 136 137

138 139 140 141

142 143 144 145

146 147 148 149

150 151 152 153

154 155 156 157

158 159 160 161

162 163 164 165

166 167 168 169

SHAKE

HONK!

LAY BACK

LAY BACK

LAY BACK

LAY BACK

LAY BACK

LAY BACK

Solo

3

166

167

168

169

SWING AND THE ABSCESS TOOTH

♩ = 192 SWING!

51 52 53 54

8

OPEN SOLOS - BRASS OR RHYTHM
DB BLUES

55-62

ON COE

63 *mf* 64 65 66

67 68 69 70

71 (CRES.) 72 73 74

75 76-86

87-97 98 *f*

99 100 101 102

103 104 105 106

107 108 109 110

111 112 113 114

115 116 117 118

119 120 121 122

123 124 125 126-129

SAXES STAND **(SOLI-UNIS)** 130 131 132 133

134 135 136 137

LAY BACK

138 139 140 141

LAY BACK

142 143 144 145

LAY BACK

146 147 148 149

LAY BACK

150 151 152 153

(SHAKE) **(HOOK)**

154 155 156 157

158 159 160 161

162 163 164 165

166 167 168 169

TENOR SAX 2

Matt Carter

BLUES AND THE ACCESSSED TON

♩ 192 SWING!

1 *f* 2 3 4

5 6 7 8 UNIS.

9 10 11

12 13 14 15 16 SOLO

17 18 19 20

21 22 23 *f* 24

25 26 27 28

29 30 31 32

33 34 35 36

37 38 39 40 mp

(Kw)

2.

Ken, Me, Matt

51 52 53 54

8

5x 2nd

OPEN SOLOS - Db BLUES
BRASS & RHYTHM

55-62

ON CUE

63 mf 64 65 66

67 68 69 70

71 CREES. 72 73 74

75 76-80

87-97 98

99 100 101 102

103 104 105 106

107 108 109 110

111 112 113 114

1CW

BLUES AND THE ABSCESSSED TOOTH

♩ 192 SWING!

ON CUE

170 171 172 173
174 175 176 177
178 179 180 181
182 183 184 185
186 187 188 189
190 191 192 193
194 195 196 197
198 199 200 201
202 203-212 213 *UNIS. SOLI* *pp*
214 215 216 217 218 219 220 221
222 223 224 225
226 227 228 229 230 231

Blues And The Abscessed Tooth

♩ = 192 SWING!

1 *f* 2 3 4

5 6 7 8

10 1. 19 20 *f*

2. 21 22 23 *mp* 24

25 26 27 28

29 30 31-35 36

37 38 39-41 42 *f* 43-49 50 *mp*

51 52 53 54

55-62 8 4 changes 190p OPEN SOLOS - DO BLUES BRASS & RHYTHM

ON CUE 8 63-70 71 *mp* (CRES.) 72 73 74

75 76-80

BONES

12

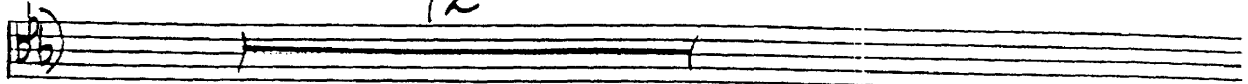

87-98

11

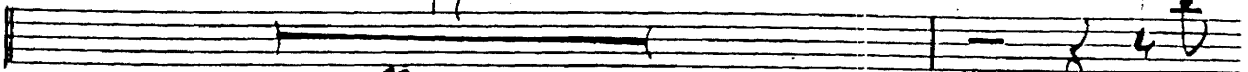

99-109

110

111

112

113

114

115

116

117

118

119

120

121

122

123

124

125

126

127

128

129

4 BARS

8

12

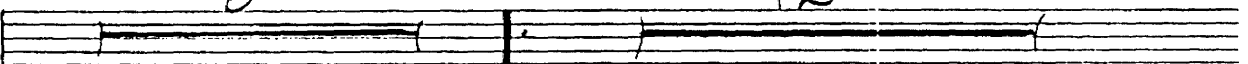

130-137

138-149

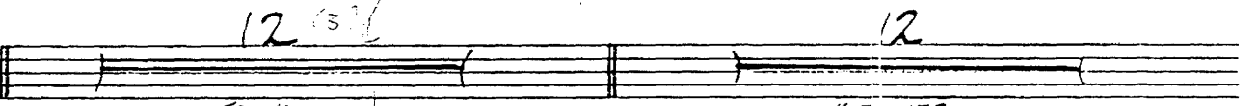

12 3/4

12

150-161

162-173

STAND TRPTS 2X 0 8

1.

4

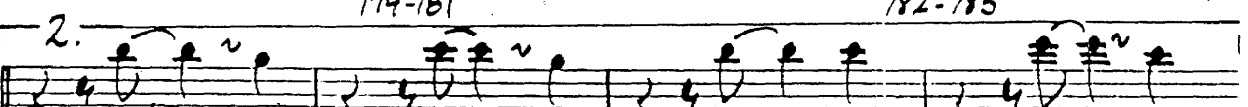

174-181

182-185

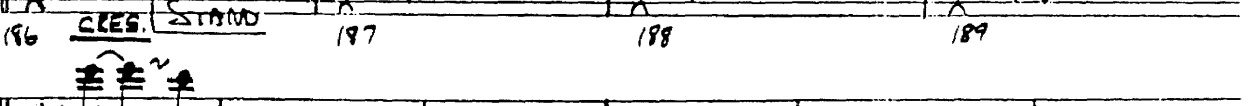

186

187

188

189

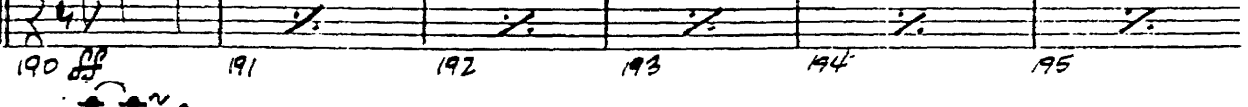

190

191

192

193

194

195

196

197

198

199

200

201

CRES. STANO

10

202 203-212 213

214 *pp* 215 216 217

218 219 220 221

222 223 224 225

226 227 228 229

230 231

BLUES AND THE ABSCESSSED TOOTH

♩=192 SWING!

51 52 53 54

55-62

4 solo
chimes
Jazz

OPEN SOLOS - Db BLUES
BRASS OR RHYTHM

ON CUE

63-70 71 72 73 74

mp (CRES) f

4

75 76-86

11

BONES

87-98 99-109 110

12 11

111 112 113 114

115 116 117 118

119 120 121 122

123 124 125 126 127 128 129

8 12

130-137 138-149

12 12

150-161 162-173

STAND INDX

2nd 20
bones

174 f 175 176 177

4

Trpt 2

u.
Pg 3

178 179 180 181 182-185

178 179 180 181 182-185

2. 186 (CRES) 187 188 189

190 ff 191 192 193 194 195 196 197

198 199 200 201

202 203-212 213

214 ff 215 216 217

218 219 220 221

222 223 224 225

226 227 228 229

230 231

Blues And The Abscessed Tooth

♩ = 192 SWING!

1 *f* 2 3 4

5 6 7 8

(2ND X O) 9 *mp* 10 11 12

13 14 15 16 17-18 19 20 *f*

21 22 23 *f* 24

25 26 27 28

29 30 31 UNIS 32

33 34 35 36

37 38 39 40

41 42 *f* 43-49 50 *mp*

51 52

4 Choruses

OPEN SOLOS - D \flat BLUES
BRASS OR RHYTHM

8
65-62

8
63-70 71 *mp* (CRES) 72 73 74 *f*

75 76-86

12
87-98 99-109 110

111 112 113 114

115 116 117 118

119 120 121 122

123 124 125 126 127 128 129

4 bars

8 12
130-137 138-149

12 12
150-161 162-173

STAND 2NDX 2NDX0

174 *f* 175 176 177

178 179 180 181

1. 

2. 

182-185

186 *LCRES.* 187 188 189

190 *pp* 191 192 193

194 195 196 197

198 199 200 201

202 

203-212 213

214 *pp* 215 216 217

218 219 220 221

222 223 224 225

226 227 228 229

230 231

Blues And The Accessed Tooth

♩ = 192 - SWING

1 *f* 2 3 4

5 6 7 8

(2ND XO) 9 *mp* 10 11 12

13 14 15 16

17 18 19 20 *f*

2. 21 22 23 *f* 24

Rehearsal!

25 26 27 28

(UNIS) 29 30 31 32

33 34 35 36

37 38 39 40

41 42 43-49 50 *mp*

61 00 0 62 0 63 0 64

8 4x → 12 63 on cue 8

55-62 OPEN SOLOS - DO BLUES - BRASS OR RHYTHM 63-70

71 *mf* (CRES) 72 73 74 *f*

75 76-86

12 11 87-98 99-109 110 build *fu*

111 112 113 114

115 116 117 118

119 120 121 122

123 124 125 126 127 128 129 fall

8 12 130-137 133-149

12 12 150-161 162-173

STAND 2ND X

2ND X

174 175 176 177

Measures 178-185: First ending bracket with a first ending sign (1. 4).

Measures 186-189: **CRES.** marking.

Measures 190-193: **ff** marking.

Measures 194-197: **ff** marking.

Measures 198-201: **ff** marking.

Measures 202-203: **ff** marking.

Measures 203-213: Double bar line with repeat sign.

Measures 214-217: **ff** marking.

Measures 218-221: **ff** marking.

Measures 222-225: **ff** marking.

Measures 226-229: **ff** marking.

Measures 230-231: **ff** marking.

BLUES AND THE ACCESSED TOON

♩ = 192 SWING!

1 2 3 4

5 6 7 8

(2ND X)

9 10 11 12

13 14 15 16

17-18 19 20

21 22 23 24

25 26 27 28

(UNIS.)

29 30 31 32

33 34 35 36

37 38 39 40

41 42 43-49 50

51 0 52 0 53 0 54 0

OPT. SOLO

OPEN SOLOS - DO BLUES
BRASS OR RHYTHM

(CONT. SOLO) Eb9 Ab13 Eb9 Bbm9 Eb9

63 64 65 66

Ab9 A07 Gm7 F#m9 B13

67 68 69 70

Fm7 Fm7/Bb

71 72 73 74

75 76-80 11 11

87-98 99-109 110

111 112 113 114

115 116 117 118

119 120 121 122

123 124 125 126 127 128 129

130-137 138-149

12 12

150-161 162-173

STAND 2ND X (2ND X) BONES

174 *f* 175 176 177 1. 178 179 180 181 182-185

2. 186 (CRES.) 187 188 189

190 *ff* 191 192 193

194 195 196 197

198 199 200 201

202 203-213

214 *ff* 215 216 217

218 219 220 221

222 223 224 225 226

227 228 229 230 231

BLUES AND THE ABSCESSSED TOOTH

♩=192 SWING!

51 52 53 54

8

55-62

OPEN SOLOS - DO BLUES (7x5)
BRASS & RHYTHM

63-70

mf (CRES.)

72 73 74

10

75 76-85 86 mf

87 88 89 90

91 92 93 94

95 96 97 98 f

99 100 101 102

103 104 105 106

107 108 109 110

111 112 113 114

115 116 117 118

Empty musical staff.

Empty musical staff.

Empty musical staff.

Empty musical staff.

Empty musical staff.

Empty musical staff.

Empty musical staff.

BLUES AND THE A-CESSED TOOTH

1-192 SWING!

Db Fb Cb C# Ab / 2. Part. *Chorus*
F/Fb solo

8

OPT. SOLO

OPEN SOLOS - Db BLUES
BRASS OR RHYTHM

55-62

ON CUE Sxs Solo Cont. Db9

63 mp Gb9

64 Gb13

65 Db9

66 Abm9 Db9

67 Gb9

68 Gb7

69 Fm9

70 Em9 A13

71 (URES.) Ebm7

72 Ebm7 Ab (Ab 7)

73 Db9

74

75

76-85

86 mp

87

88

89

90

91

92

93

94

95

96

97

98 f

99

100

101

102

103

104

105

106

107

108

109

110

111

112

115 116 117 118

119 120 121 122

123 124 125 126 127 128 129

130-137 138-149

150-161 162-173

Both's STAND IX

174 f 175 176 177

178 179 180 181

1. 182 183 184 185

2. CRES. 186 187 188 189

190 191 192 193

194 195 196 197

198 199 200 201

202 203-213
214 215 216 217
218 219 220 221
222 223 224-225
226 227 228 229
230 231

Five empty musical staves, each consisting of two five-line staves, arranged vertically. These staves are currently blank and contain no musical notation.

BLUES AND THE ABSCESS TOOTH

♩ = 192 SWING!

51 52 53 54

55-62 OPEN SOLOS DO BUES BRASS DE PAVTATA

63-70 71 *mf* (CRES.) 72 73 74

75 76-85 86 *mf*

87 88 89 90

91 92 93 94

95 96 97 98 *f*

99 100 101 *longue!* 102

103 104 105 106

107 108 109 110

111 112 113 114

115 116 117 118

A series of ten empty musical staves, each consisting of five horizontal lines, arranged vertically on the page.

BLUES AND THE ASSESSED TOOTH

♩ 4/4 SWING!

51 52 53 54

55-62 OPEN SOLO - DO BUES BESS OR RHYTHM

63-70 71 *mf* CRES. 72 73 74

75 76-85 86 *mf*

87 88 89 90

91 92 93 94

95 96 97 98 *f*

99 100 101 102

103 104 105 106

107 108 109 110

111 112 113 114

115 116 117 118 *out Div!*

119 120 121 122

123 124 125 126 127 128 129

130-137 138-149

150-161 162-173

STAND 1ST X'S BOTH X'S

174 175 176 177

178 179 180 181

182 183 184 185

186 187 188 189

190 191 192 193

194 195 196 197

198 199 200 201

202 203-213

A series of ten empty musical staves, each consisting of a treble clef staff and a bass clef staff, arranged vertically.

BLUES AND THE ACCESSED TOON

♩:192 SWING!

1 *f* 2 3 *b.* 4 *mf*

5 6 7 8 *B*

9 *Both X's* 10 11 12

13 14 15 16

17-18 *2* 19 *1.* 20 *f*

21 *2.* 22 23 *f* 24

25 26 27 28

29 30 31 32

33 34 35 36

37 38 39 40

41 42 *f* 43-45 *3* 46 *f* 47-49 *3* 50 *mf*

2nd

4 Chorus

OPEN SOLOS - D.D. BLUES
BASS OF BRITAIN

51 52 53 54

55-62

63-70 71 *mf* (CRES.) 72 73 74

75 76-85 86 *mf*

87 88 89 90

91 92 93 94

95 96 97 98 *f*

99 100 101 102

103 104 105 106

107 108 109 110

111 112 113 114

115 116 117 118

↓

119 120 121 122

123 124 125 126 127 128 129

130

130-137 138-149

Flute

150-161 162-173

STAND 1ST X (BOTH X'S)

174 175 176 177

178 179 180 181

1.

182 183 184 185

2.

186 187 188 189

190 191 192 193

194 195 196 197

198 199 200 201

202 203-213

Seven empty musical staves for notation.

Blues And The Accessed Toot

♩ 192 SWING! [ELECTRIC]

1 *f* 2 3 4

5 6 7 8 *f* *mp*

9 *mp* 10 11 12 13 14 15 16 17 18 19 20 *f* 21 22 23 24 25 26 27 28

29 30 31 32 33-38 39 40 41 42 43 44

Chords: Db7+9, Gb13, Db9, Abm7, Db7(b9), Gb9, G07, Db9, B13, Bb7(b9), Eb9, Ab7(b9), B13, Db13, B13, Db13, Db13, Db9, Gb13, Db9, CHOMP SUB.MP, Gb9, G07, Db7, Gb7, Fm7, Bb7 Ebm7, Ab13

Tempo/Style: 192 SWING! [ELECTRIC]

Section: (TO ACOUSTIC)

Measures 55-58: Chords: Gb7, G07, Db7, Gb7, Fm7, Bb7.

Measures 59-62: Chords: Ebm7, Ab13, Db7, Bb7(b9), Ebm7, Ab13. Section: OPEN SOLOS - Db BLUES, BLASS & BARTHAN.

Measures 63-66: Chords: Db9, Gb13, Db9, Abm9, Db9. Instruction: LOW. SOLO.

Measures 67-70: Chords: Gb9, G07, Fm9, Em9, A13.

Measures 71-74: Chords: Ebm7, Ebm7/Ab, Db9, D13, Ab. Instruction: CRES.

Measures 75-78: Chords: Gb9, G07, Db7, Fm7(b5), Bb7(b9). Instruction: mp (CHOMP).

Measures 79-82: Chords: Ebm7, Ab7(b9), Db9, Bb7, Ebm7, Ab9.

Measures 83-86: Chords: Db9, Gb9, Db7, Abm7, Db7. Instruction: mp.

Measures 87-90: Chords: Gb7, G07, Db7, Fm7(b5), Bb7(b9).

Measures 91-94: Chords: Ebm7, Ab7(+5), Db9, Ebm7, Ab7(+5).

- Measure 99: Db7
- Measure 100: Gb9
- Measure 101: Db9
- Measure 102: Abm7, Db7
- Measure 103: Gb7
- Measure 104: G07
- Measure 105: Db7
- Measure 106: Fm7, Bb7
- Measure 107: Ebm7
- Measure 108: E07
- Measure 109: Fm7, E07
- Measure 110: Ebm7, Ab13
- Measure 111: Db9
- Measure 112: Gb9
- Measure 113: Db7
- Measure 114: G9+11
- Measure 115: Gb9
- Measure 116: G07
- Measure 117: Db13
- Measure 118: Fm7(b5), Bb7(b9)
- Measure 125: Db13(+11)
- Measure 126: Db13(+11)
- Measure 127: Gb7
- Measure 128: G07
- Measure 129: Db7
- Measure 130: Bb7
- Measure 131: Eb9
- Measure 132: Ab9
- Measure 133: Db7
- Measure 134: Ab9(+5)
- Measure 135: Db9
- Measure 136: Gb9
- Measure 137: Db13
- Measure 138: Gb9
- Measure 139: G07
- Measure 140: Db13
- Measure 141: Bb7
- Measure 142: Eb7
- Measure 143: Ebm7 / Ab
- Measure 144: Db7
- Measure 145: Ab9(+5)

guit.

Db13 (TO ELECTRIC) ||

202 203-213 214 215 216 217 218 219 220 221 222-228 229 230 231

BLUES AND THE ABSCESS TOOTH

♩:192 SWING!

Chord progression: Db9, D°7, Ebm7, Em7, Fm7, B7(+5), Bb7(b9)

1 Eb7 f 2 Ab (PEDAL) 3 4

5 6 7 8

9 Db7+9 Gb13 10 Db9 11 Abm7 12 Db7(b9)

13 Gb9 14 G°7 15 Db9 16 B13 17 Bb7(b9) 18 Eb°

19 20 21 22 23 f 24

25 Db9 26 Gb13 27 G°7 28 Db9

29 Em11 30 Bb13 31 Em9 32 A13 33 Ebm°

34 35 36 37 38 out 39 Db9 (WALK) 40

41 Db9 42 Gb9 43 sub.m.g 44 G°7

Staff 1: Fret 150 (Db13), 151, 152 (Db9), 153

Staff 2: Fret 154 (Gb9), 155 (G07), 156 (Db7), 157 (Em7), 158 (Bb7(b9))

Staff 3: Fret 158 (Ebm7), 159 (Ab7(b9)), 160 (Db7), 161 (EDm7), 162 (E07), 163 (Db9)

Staff 4: Fret 162 (Db9), 163 (Gb9), 164 (Db9), 165

Staff 5: Fret 166 (Gb9), 167 (G07), 168 (Db9), 169 (Bb7(+9))

Staff 6: Fret 170 (Ebm7), 171 (Ab9(+5)), 172 (Db13), 173 (Ebm7/Ab)

Staff 7: Fret 174 (Db7(+9)), 175 (Gb9), 176 (Db7(+9)), 177

Staff 8: Fret 178 (Gb9), 179 (G07), 180 (Db7(+9)), 181 (Bb7(+9))

Staff 9 (1. Eb7): Fret 182 (1. Eb7), 183 (EDm7/Ab), 184 (Db7(+9)), 185 (Ab9(+5))

Staff 10 (2. Ebm7): Fret 186 (2. Ebm7), 187 (EDm7/Ab), 188 (Db13), 189 (Ebm7/Ab)

Staff 11 (186 CRES): Fret 187 (Db13), 188 (Gb9), 189 (Db13)

Staff 12 (190 SF): Fret 190 (SF), 191, 192, 193, 194, 195, 196, 197

Staff 13: Fret 198 (Ebm7), 199 (EDm7/Ab), 200 (Db13), 201 (Ebm7/Ab)

BLUES AND THE ABSCESS TOOTH

♩: 192 SWING!

(BIG SET UP!)

(FILL)

1 *f* 2 3 4

5 6 7 8

9 *mp* 10 11 12

HH

(TIME)

13 14 15 16

17 18 19 20

21 22 23 24

(2.)

(FILL) *SOFT* (FILL)

(TIME)

25 26 27 28

29 30 31 32

33 34 35 36 37 38

39-41 42 *f* 43-45 46 *f* 47-49 50

3 (SNARE) 3 (B.D.) (TO BRUSHES)

51 52 53 54 55 56 57 58

(TIME)

3x5

(TO STIX - SOMETIME!)

59 60 61 62

OPEN SOLOS - D6 BWES
BRASS OL. RHYTHM

DU CUE

TIME (STIX)

63 mp 64 65 66 67 68 69 70

71 CRES. 72 73 74 f

(FILL) (CLOSED H.N.)

75 76 mp 77 78 79 80

81 82 83 84 85 86 mp

(OPEN UP)

87 88 89 90 91 92

93 94 95 96 97 98 f

(TO BIDE Cym.)

99 100 101 102 103 104

(TO Cym) = 8 4 2

105 106 107 108 109 110

(FILL) = 8 4 2

111 112 113 114

(FILL)

115 116 117 118

119 120 121 122

3.

Solo / fill

(SHUFFLE)

123 124 125 126 127 128 129

(TIME)

130 131 132 133 134 135 136 137

138 139 140 141 142 143 144 145

146 147 148 149 150 151 152 153

DRUM FILL

154 155 156 157 158 159 160 161

162 163 164 165 166 167

168 169 170 171 172 173

(HEAVIER)

174 175 176 177 178 179

NOT TOO HEAVY

180 181 182 183 184 185

12. FILL!!!

186 187 188 189

(ROAR) BAK BEAT HARD!

(CRES.)

190 191 192 193 194 195 196 197

(BIG SOLO)

198 199 200 201 202 203 204 205

Solo
CONTINUE.....>

Five empty musical staves.

BLUES AND THE ASCENDED TONIC

♩:192 SWING!

Chords: Db9, D°7, Ebm7, Em7, Fm7, B7(+5), Bb7(+5), Eb7, B13, Db13, B13, Db13, Db13, Db7+9, Gb13, Db9, Abm7, Db7(b9), Gb9, G°7, Db9, B13, Bb7(b9), Eb9, Ab7(+5), B13, Db13, B13, Db13, Db13, Db9, Gb9, G°7, Db9, Gb13, G°7, D1, Fm11, Bb13, Em9, A13, Eb, Ab13, Db7, Db9/F, Gb9, G°7, Fm7/Ab, Bb7(+5), Ebm7, E°7/Ab, Db13, Db9, Gb13, Db9, Gb9, G°7.

Dynamics and Performance: *f*, *mf*, *sfz*, *f*, *5*, *SOLO*.

Annotations: "2. OCTAVES" with an arrow pointing to measures 21-22.

Measure Numbers: 1, 2, 3, 4, 5, 6, 7, 8, 9, 10, 11, 12, 13, 14, 15, 16, 17, 18, 19, 20, 21, 22, 23, 24, 25, 26, 27, 28, 29, 30, 31, 32, 33, 34, 35, 36, 37, 38, 39, 40.

Db7 Gb7 Fm7 Bb7 Ebm7 Ab13 Db7 Bb7(b9) Ebm7 Ab13 Db9

45 46 47 48 49 50

51 52 53 54

Gb7 G07 Db7 Gb7 Fm7 Bb7

55 56 57 58

Ebm7 Ab13 Db7 Bb7(b9) Ebm7 Ab13

2x Ken, 2x Ross, 2x Grog, 1x Tromb

OPEN SOLOS - DO BLUES
CLASSIC RHYTHM

59 60 61 62

Db9 Gb13 Db9 Abm9 Db9

63 64 65 66

Gb9 G07 Fm9 Em9 A13

67 68 69 70

Ebm7 Ebm7/Ab D13 Db9

71 (CRES.) 72 73 74

75 76 mp 77 78

79 80 81 82

83 84 85 86 mp

87 88 89 90

91 92 93 94

Chord progression line with measures 130, 131, 132, 133. Chords: $Gb7$, $G7$, $Db7$, $Bb7$.

Chord progression line with measures 134, 135, 136, 137. Chords: $Eb9$, $Ab9$, $Db7$, $Ab9(+5)$.

Chord progression line with measures 138, 139, 140, 141. Chords: $Db9$, $Gb9$, $Db13$.

Chord progression line with measures 142, 143, 144, 145. Chords: $Gb9$, $G7$, $Db13$, $Bb7$.

Staff 1: Eb7 (146), Ebm7/Ab (147), Db7 (148), Ab9(+5) (149)

Staff 2: Db13 (150), Db9 (151-152), (153)

Staff 3: Gb9 (154), G07 (155), Db7 (156), Fm7 (157), Bb7(b9) (157)

Staff 4: Ebm7 (158), Ab7(b9) (159), Db9 (160), Ebm7 (161), E07 (161), Db9 (161)

Staff 5: Db9 (162), Gb9 (163), Db9 (164), (165)

Staff 6: Gb9 (166), G07 (167), Db9 (168), Bb7(+9) (169)

Staff 7: Ebm7 (170), Ab9(+5) (171), Db13 (172), Ebm7/Ab (173)

Staff 8: Db7(+9) (174), Gb9 (175), Db7(+9) (176), (177)

Staff 9: Gb9 (178), G07 (179), Db7(+9) (180), Bb7(+9) (181)

Staff 10 (1. Eb7): Eb7 (182), Ebm7/Ab (183), Db7(+9) (184), Ab9(+5) (185)

Staff 11 (2. Ebm7): Ebm7 (186), Ebm7/Ab (187), Db13 (188), Ebm7/Ab (189)

Staff 12: Db13 (190)

PNO.

3.

Four empty musical staves for notation.